

Course Exercises

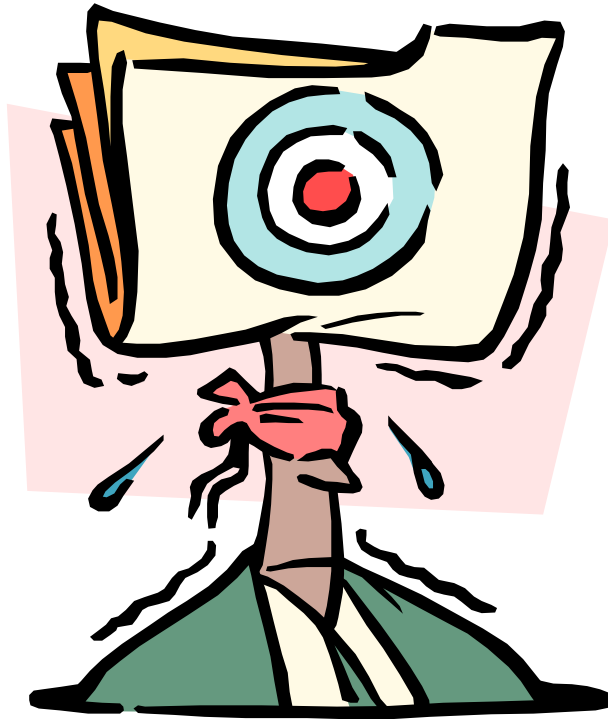

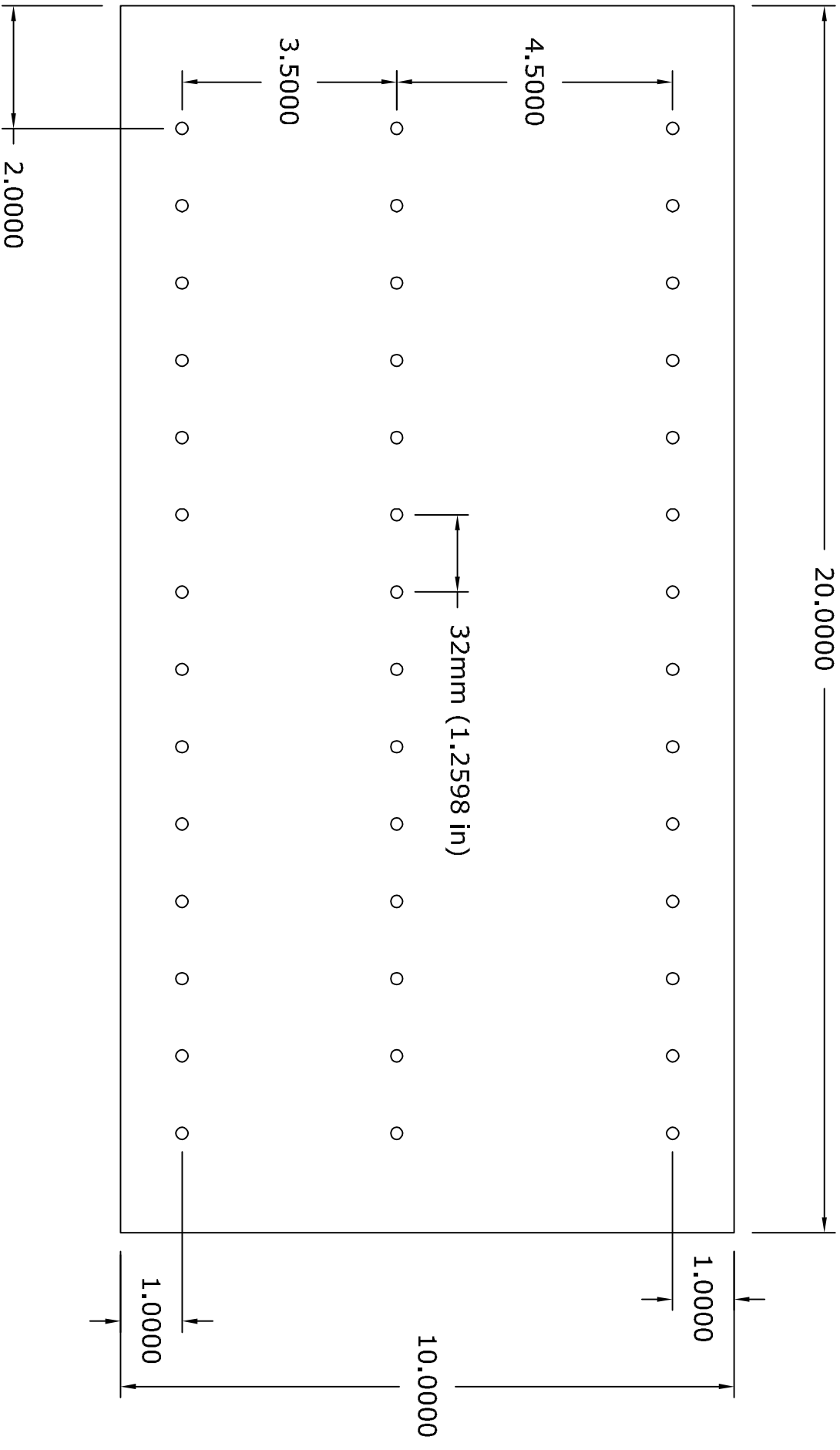

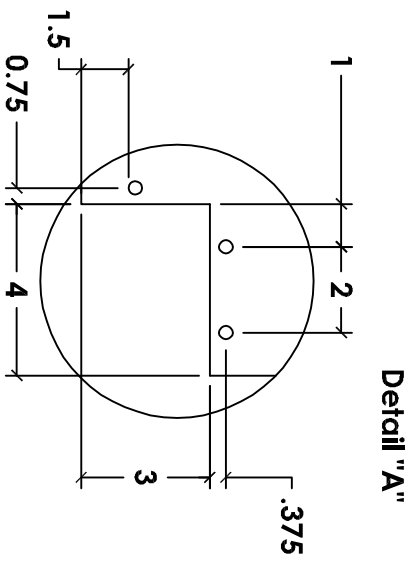
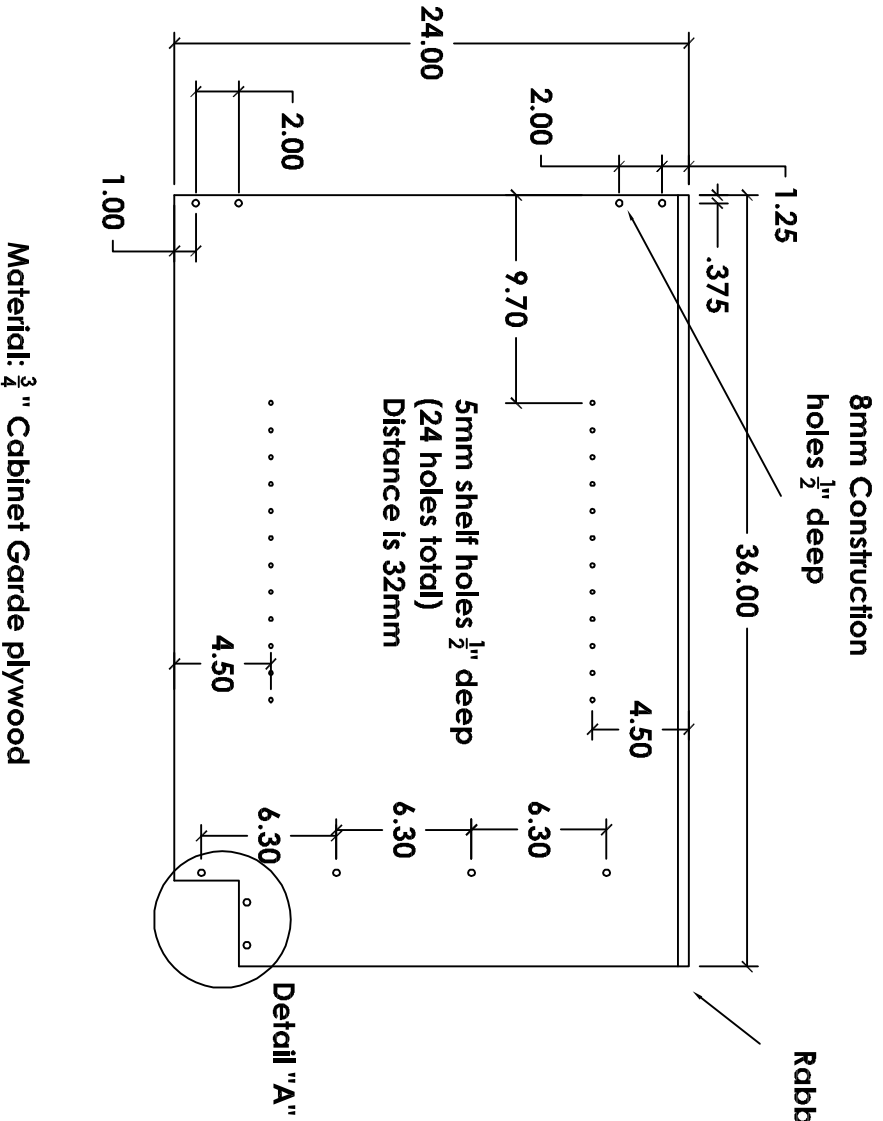

Material: 3/4" Cabinet Grade plywood

SCM Training
CNC Basic Course
Please save this file as:
CABSIDE

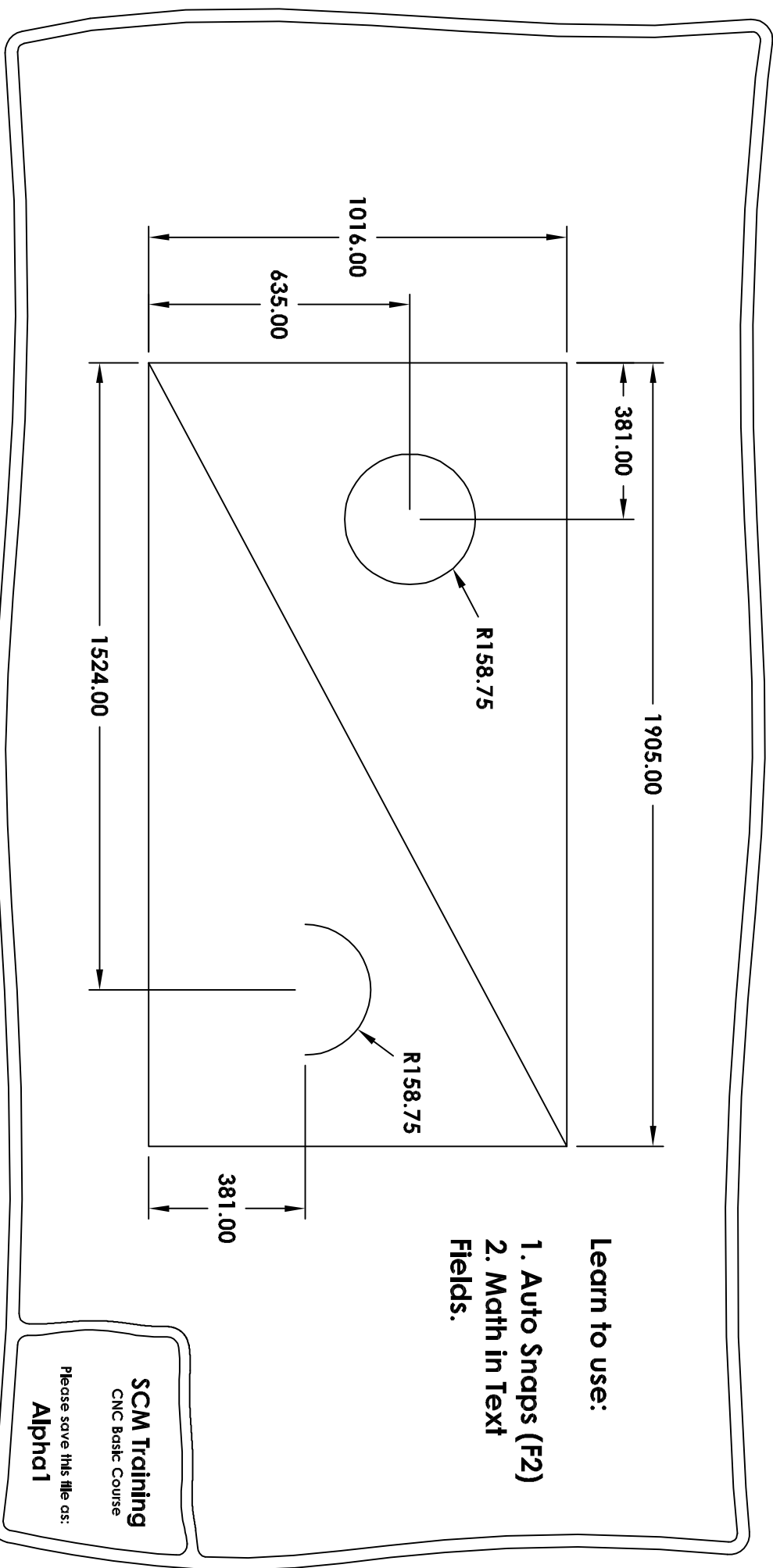

- Learn to use:
1. Auto Snaps (F2)
 2. Math in Text Fields.

SCM Training
 CNC Basic Course
 Please save this file as:
Alpha1

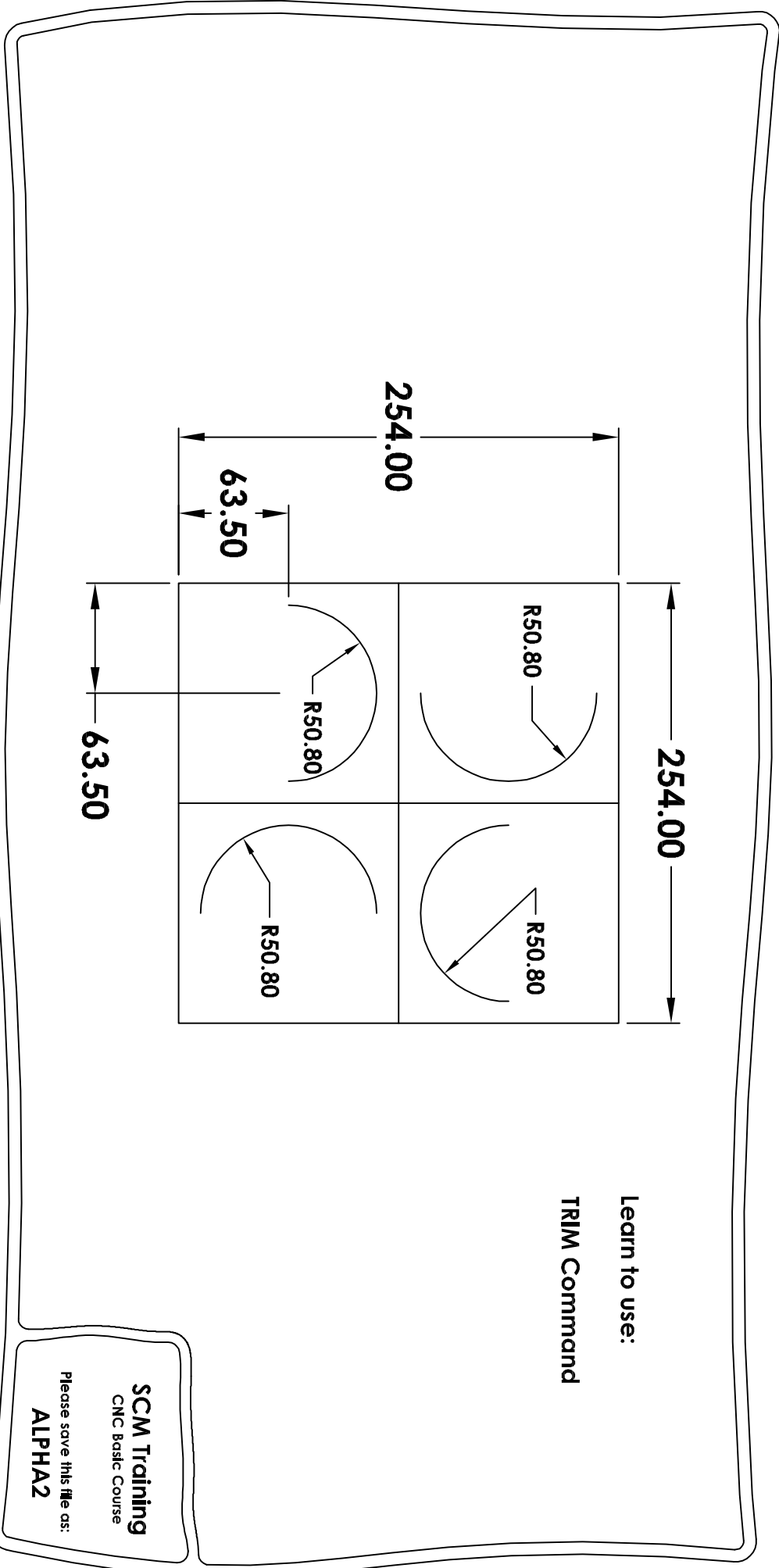

Learn to use:

TRIM Command

SCM Training
CNC Basic Course
Please save this file as:
ALPHA2

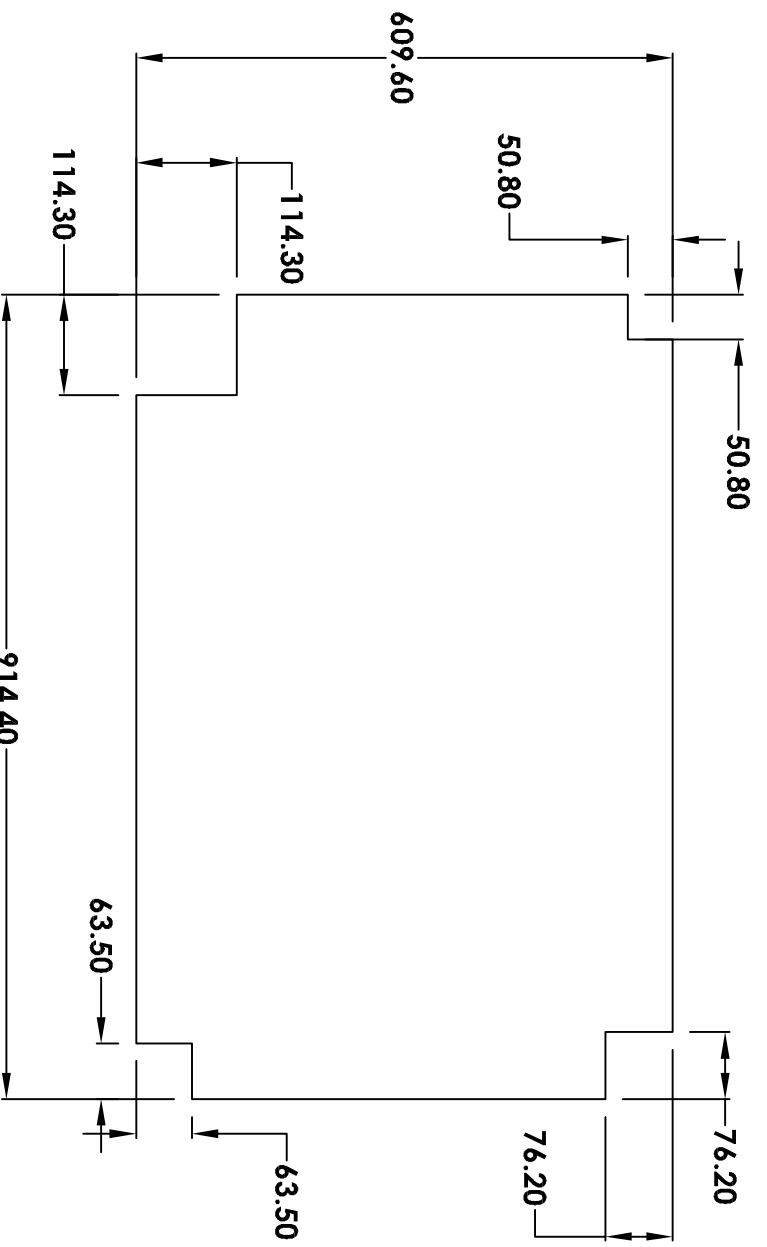

- Learn to use:
1. OFFSET Command
 2. Multiple Trim

SCM Training
 CNC Basic Course
 Please save this file as:
ALPHA3

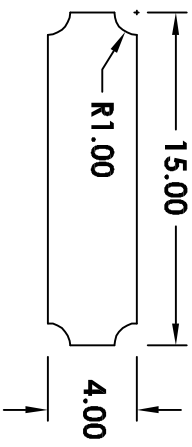
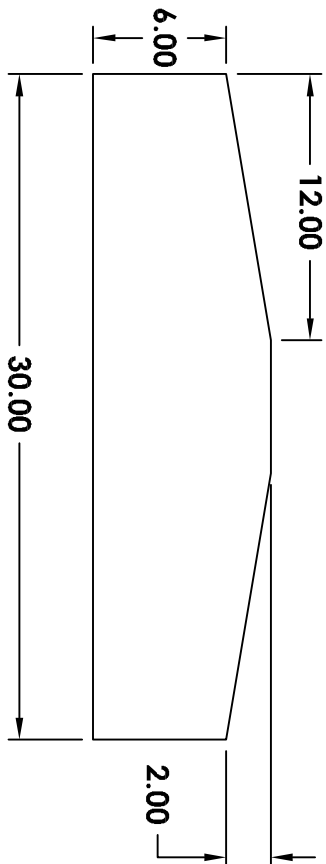
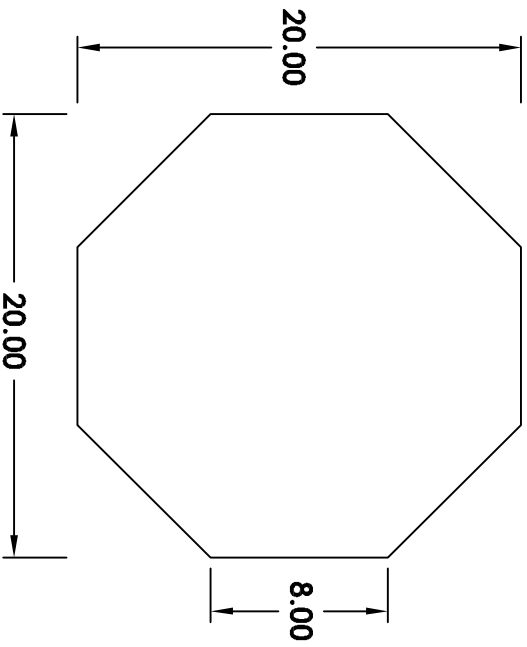

Tip: You can generate all 3 of these objects by simply using Offset and Trim!

SCM Training
 CNC Basic Course
 Please save this file as:
ALPHA4, 5 & 6

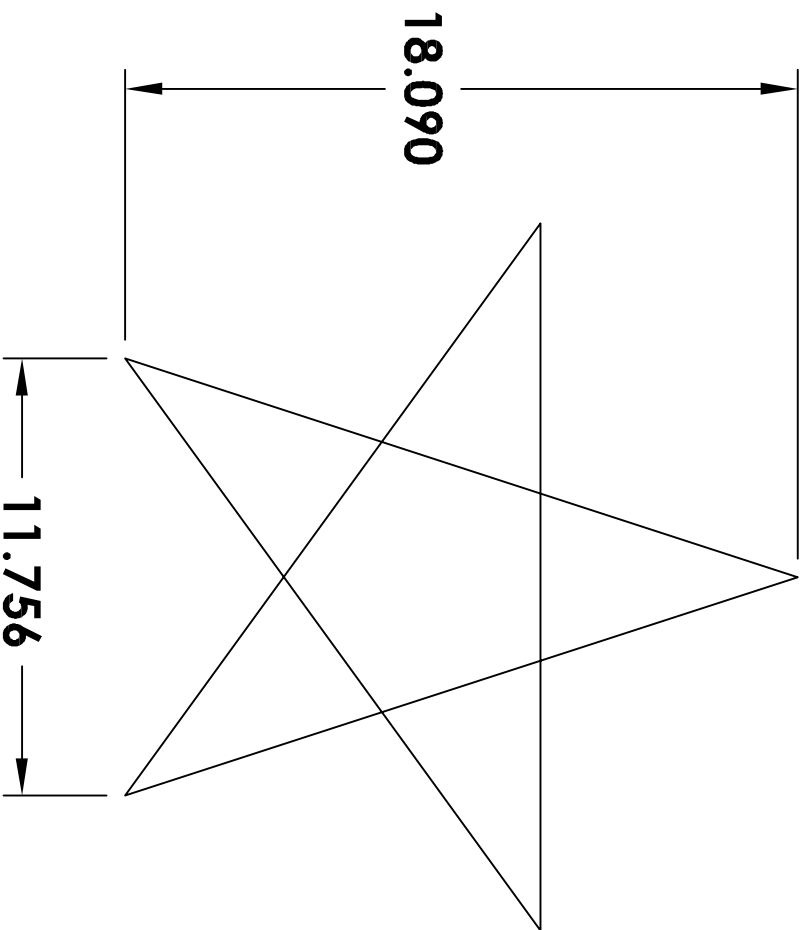

Tip:

There are many ways to make this star, some more complex than others.

If all fails try Googling "Vitruvian Man"

SCM Training
CNC Basic Course
Please save this file as:
ALPHA7

Ahi Arches and Tangency... I wonder how to put them together...

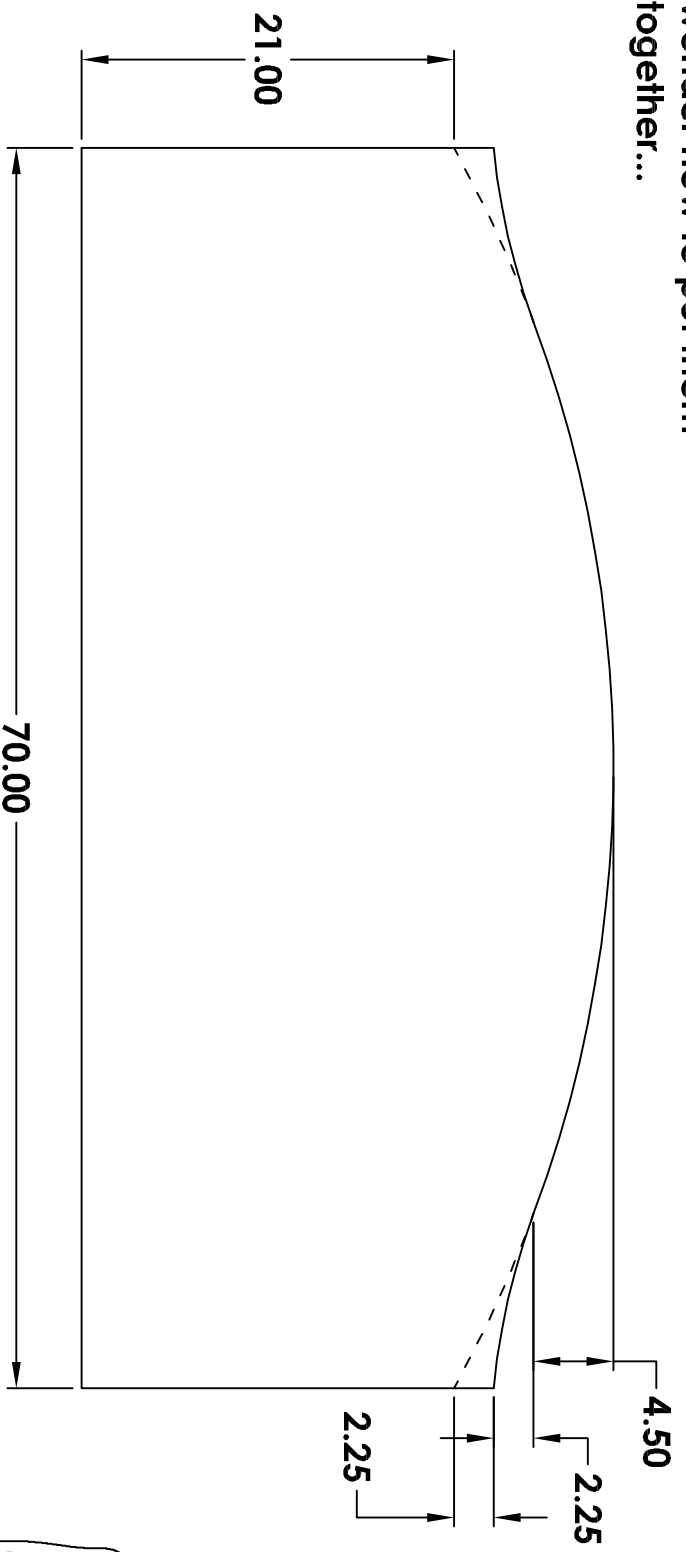

SCM Training
CNC Basic Course
Please save this file as:
ALPHA8

This one is a lot harder than it looks.

Start with a vertical line 10" tall (from 0,0 to 0,10) and follow that with a line that spans 5"x5" (from 0,10 to 5,15).

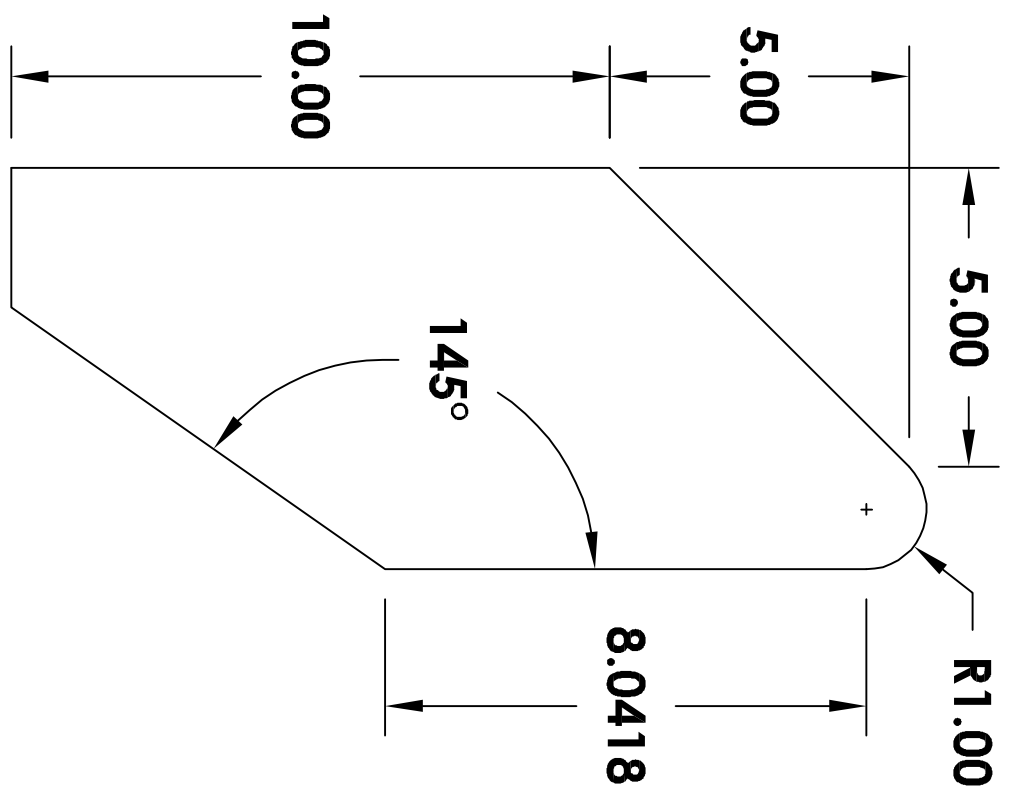

SCM Training
CNC Basic Course
Please save this file as:
ALPHA9

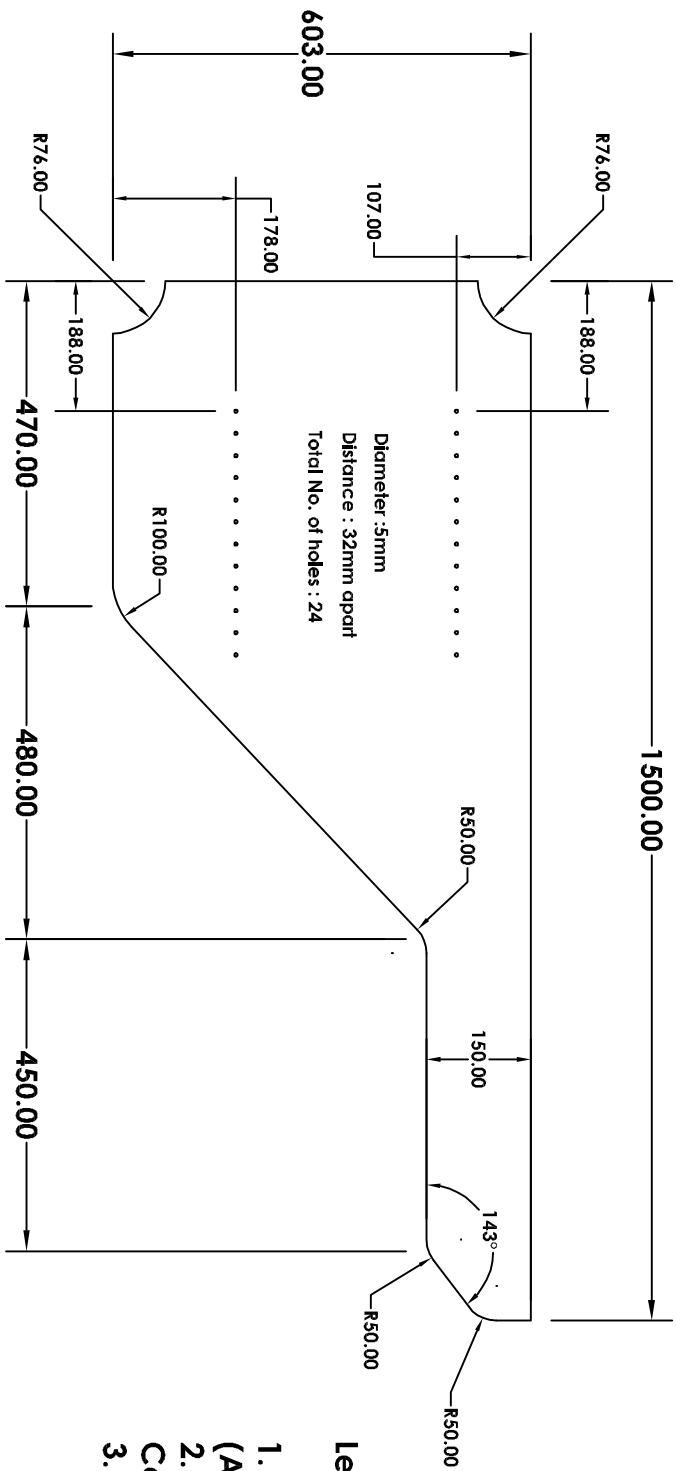

All distances to intersections of lines

- Learn to Use:
1. Fillet Command (All tangent Arcs)
 2. Array Command (Holes)
 3. Rotate

SCM Training
CNC Basic Course
Please save this file as:
ALPHA10

Tip: Explore the Tangent Circles Section!

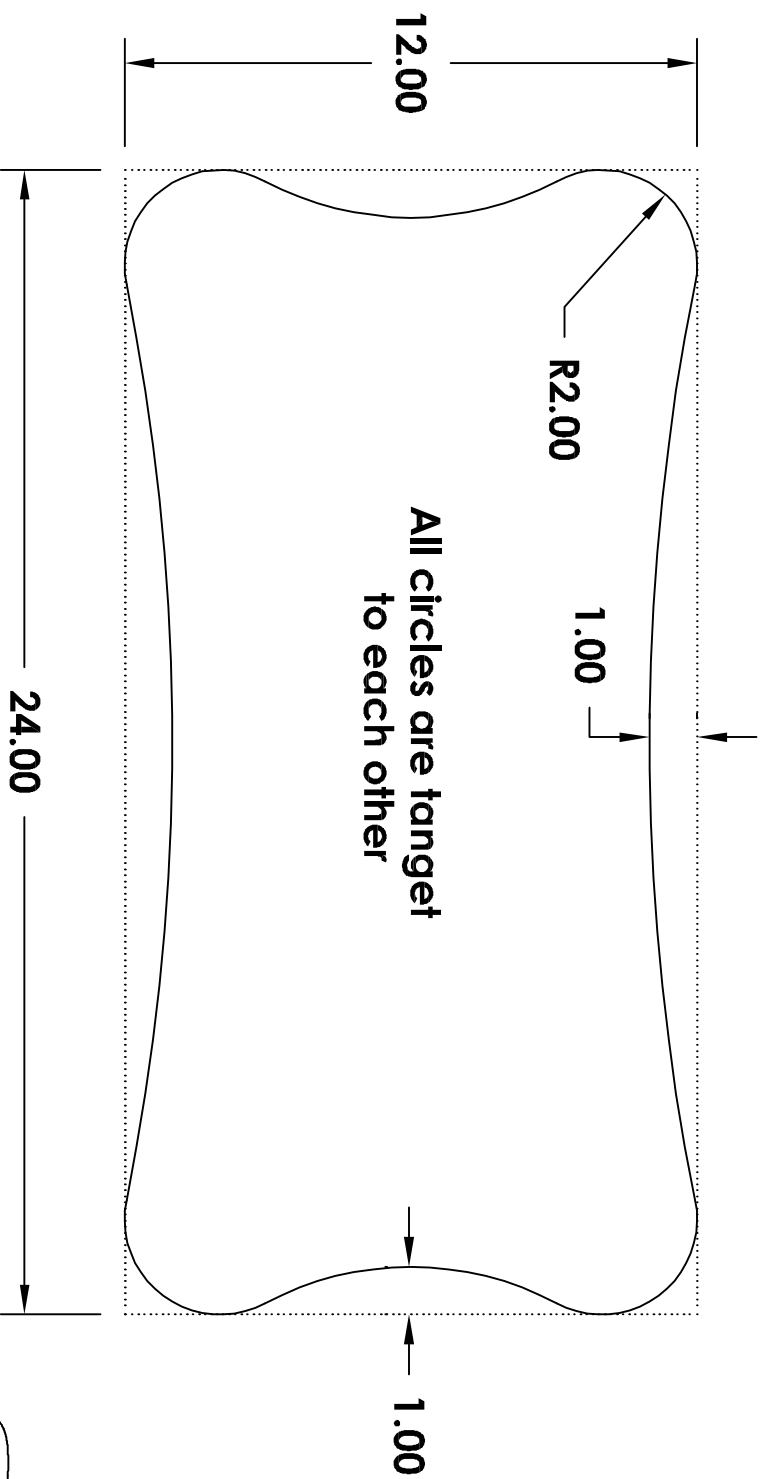

SCM Training
CNC Basic Course
Please save this file as:
ALPHA11

Reception Desk/Nurse Station.

Again, Tangent Arcs seem to be a common thing in Fabrication these days.
I suggest starting with a circle of 80" in RADIUS.

Reinforce the use of:

1. ORTHO
2. OFFSET
3. TRIM

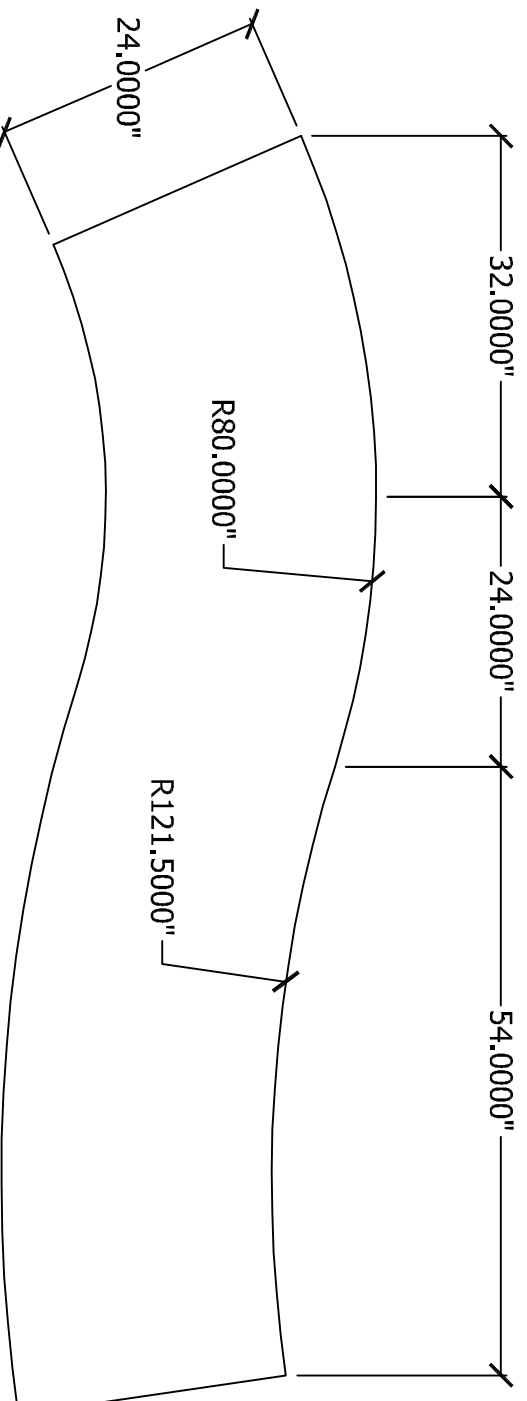

SCM Training
CNC Basic Course
Please save this file as:
DESK

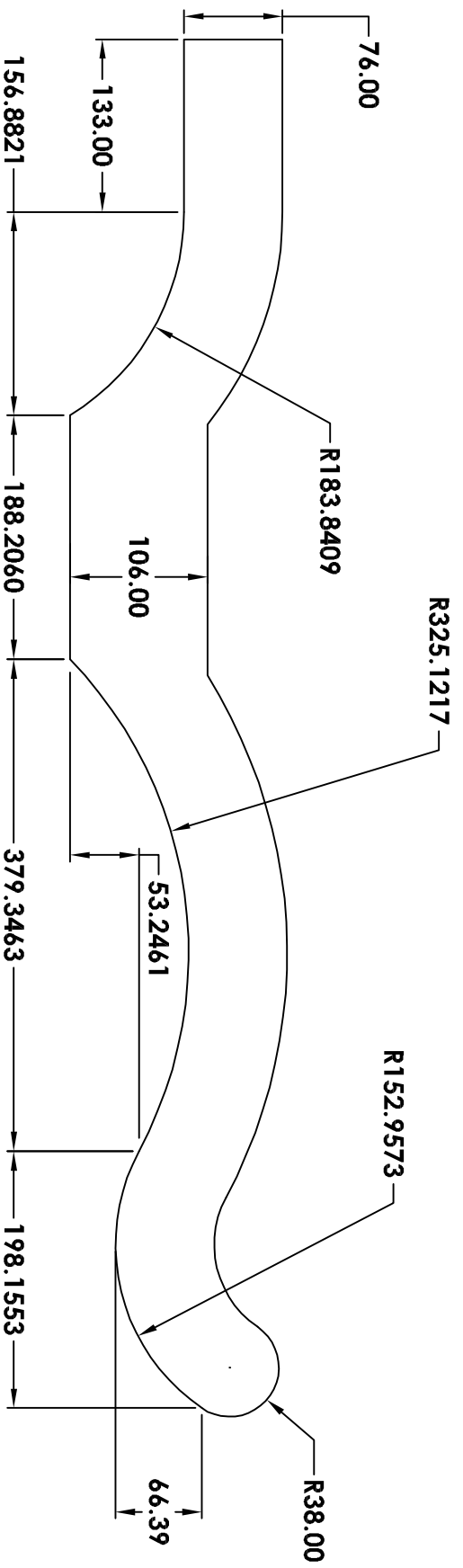

If you got this far, you are on your own! This is the Hardest exercise in the book.
 Finish this and you should be able to draw anything!

Tip: This pesky Tangent Circles are EVERYWHERE. Offset?

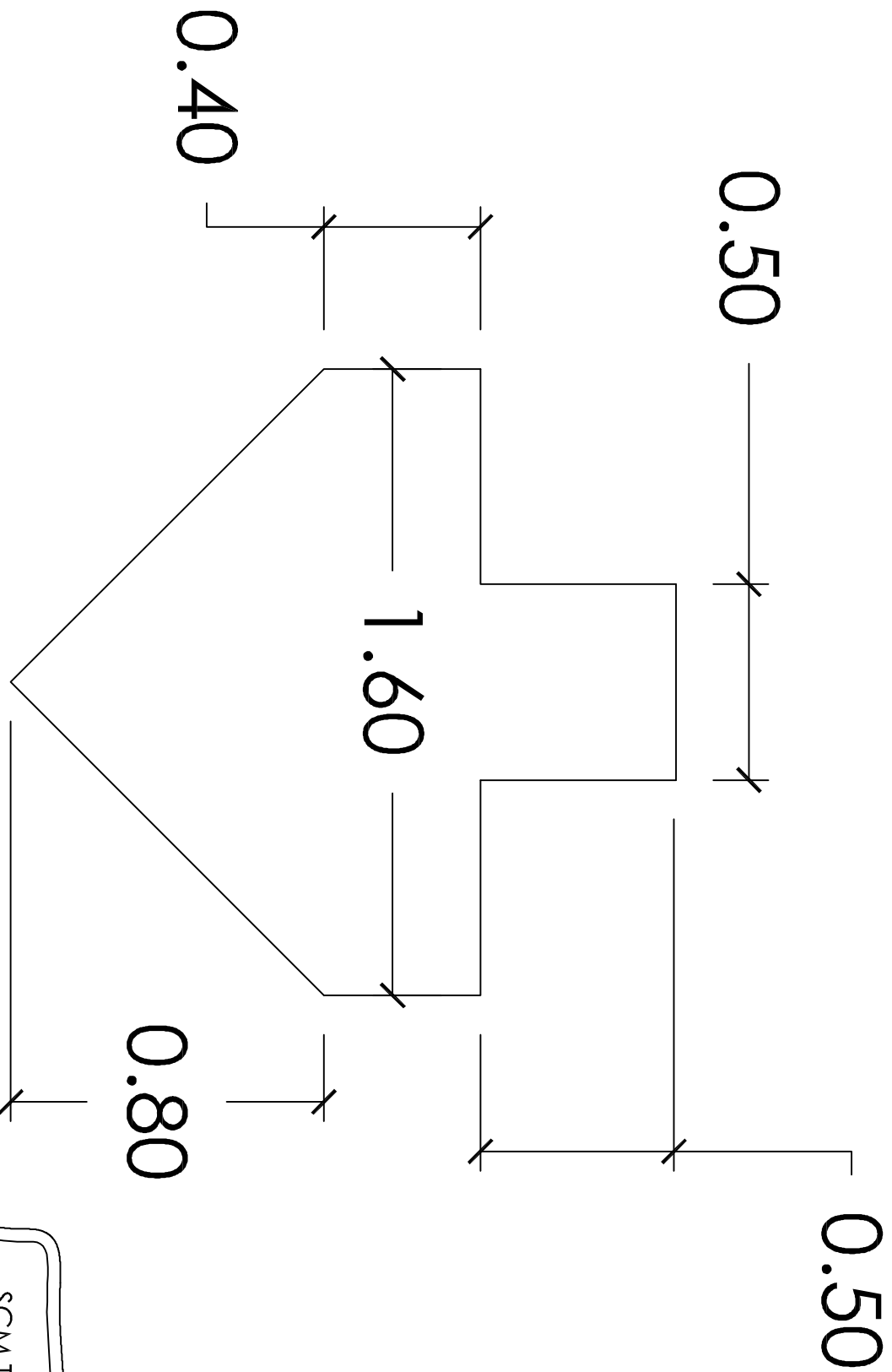

SCM Training
CNC Basic Course
Please save this file as:
Tooldef1

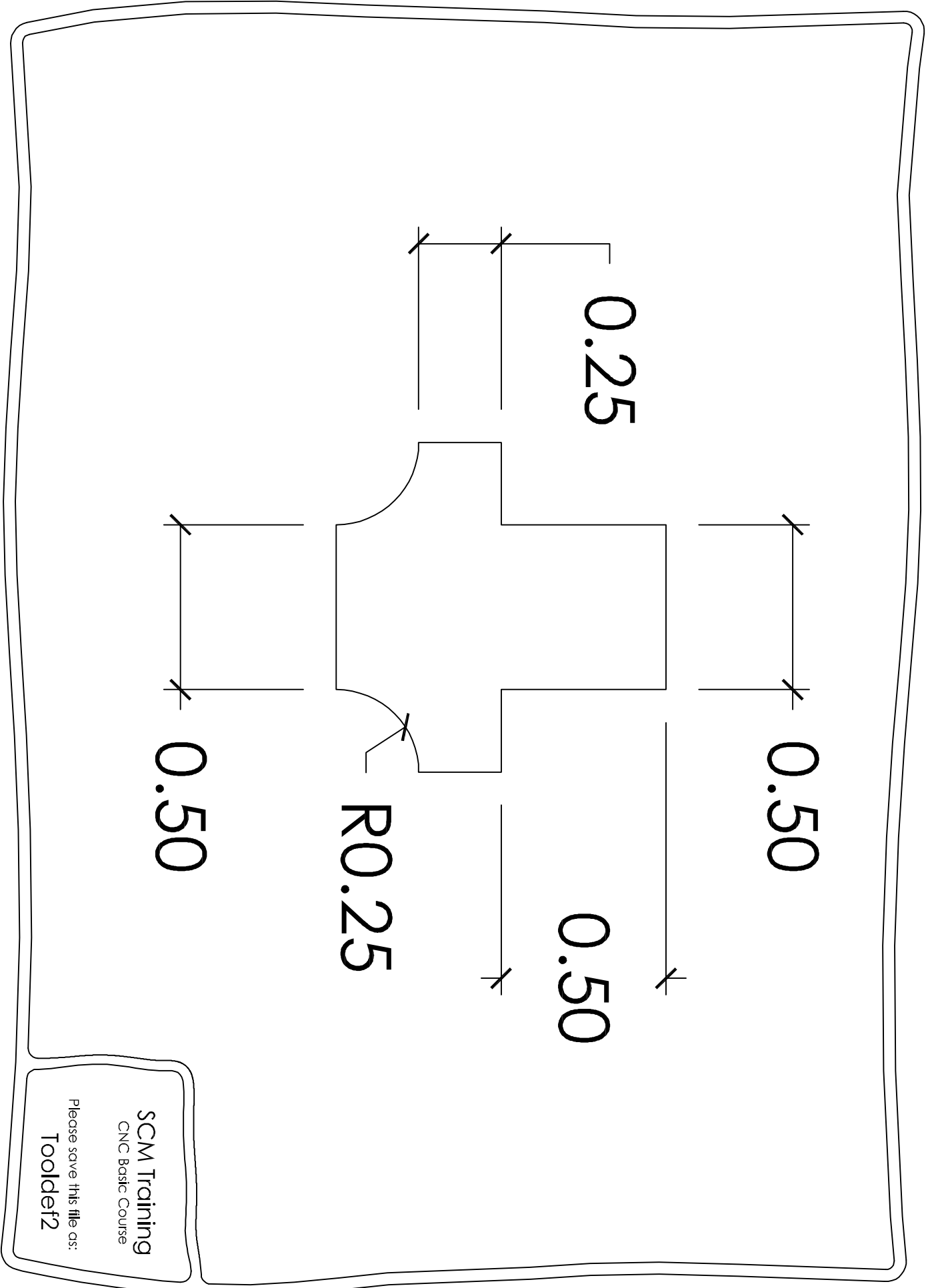

SCM Training
CNC Basic Course
Please save this file as:
Tooldef2

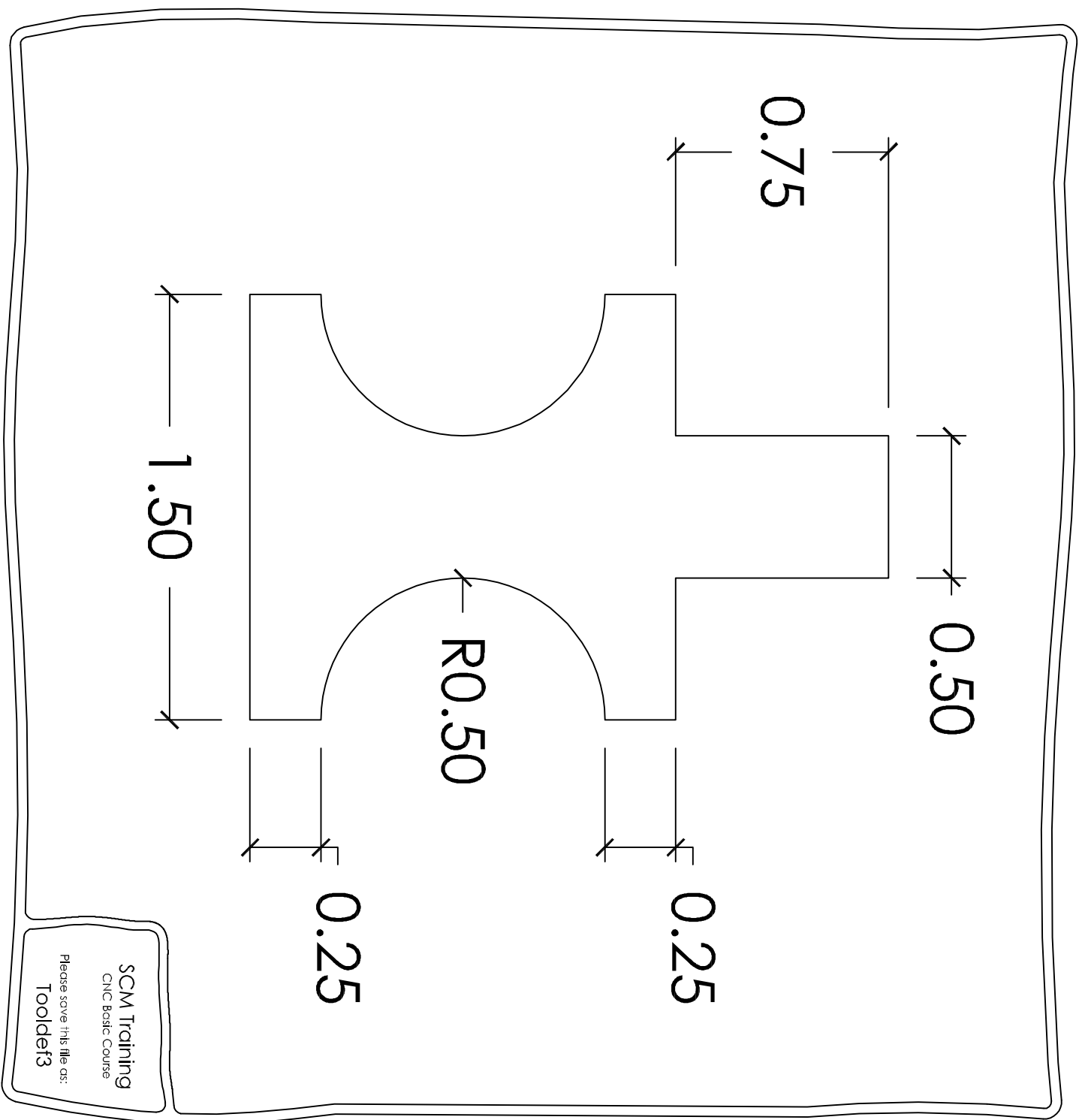

SCM Training
CNC Basic Course
Please save this file as:
Tooldef3